

Amiscape Woods Subdivision - Lot Sizes (in meters)

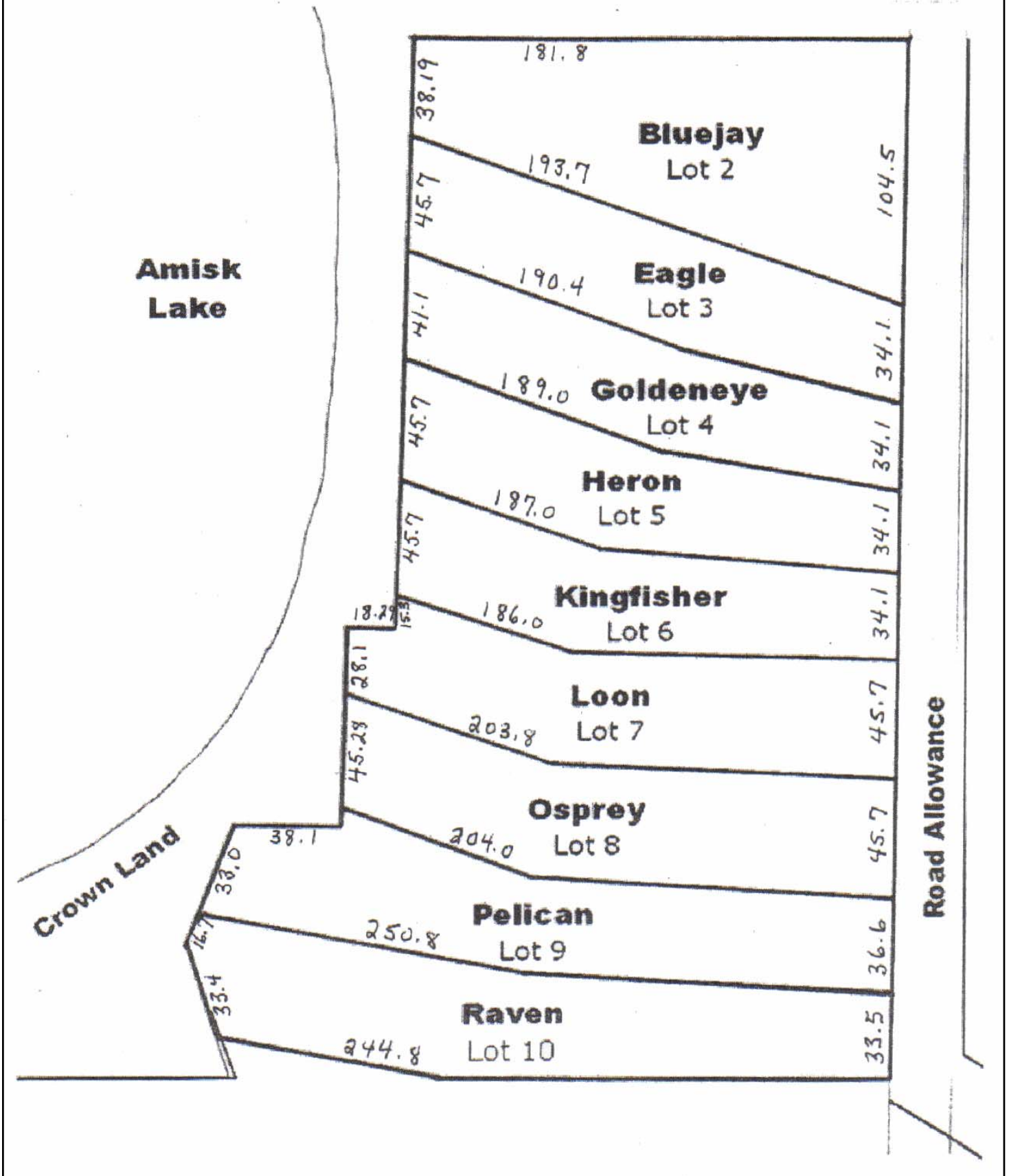

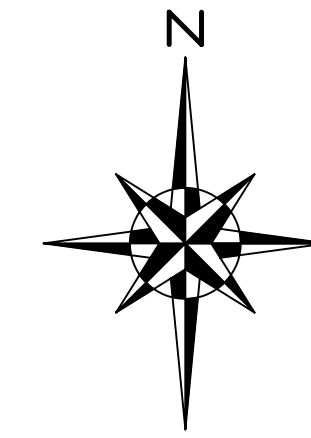

PLAN No. _____
 ENTERED AND REGISTERED
 ON _____
 INSTRUMENT No. _____
 A.D. REGISTRAR
 N.A.L.R.D.

PLAN
 SHOWING A SURVEY OF SUBDIVISION
 OF PART OF
 LOT 1, BLK.1, DESCRIPTIVE PLAN 072 8576
 IN THE
 S.E.1/4 SEC.10, TWP.65, RGE.18, W.4 M.
 COUNTY OF ATHABASCA NO.12
 2008

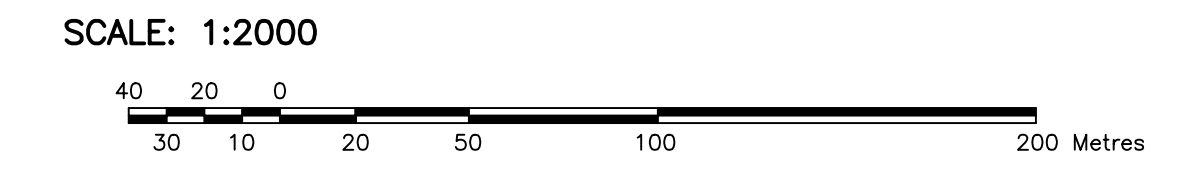

LEGEND

- STATUTORY IRON SURVEY POSTS FOUND SHOWN THUS ●
- STATUTORY IRON SURVEY POSTS PLACED AND MARKED "P052" SHOWN THUS ○
- DISTANCES SHOWN ARE METRES AND DECIMALS THEREOF

AREA TO BE REGISTERED BOUNDED THUS — AND CONTAINS 8.16 ha.

A.L.S. DENOTES ALBERTA LAND SURVEYOR
 ck.m. DENOTES CHECK MEASURED
 c.s. DENOTES COUNTERSUNK
 Fd. DENOTES FOUND
 I. DENOTES IRON POST
 Mp. DENOTES MARKER POST
 Mk. DENOTES MARK
 ha. DENOTES HECTARE
 ER DENOTES ENVIRONMENTAL RESERVE

SEC. DENOTES SECTION
 TWP. DENOTES TOWNSHIP
 RGE. DENOTES RANGE
 M. DENOTES MERIDIAN
 BLK. DENOTES BLOCK
 N. DENOTES NORTH
 S. DENOTES SOUTH
 E. DENOTES EAST
 W. DENOTES WEST

SURVEYOR
 NAME: D.J. HAGEN A.L.S.
 DATES OF SURVEY: BETWEEN OCTOBER 11, 2007 & MAY, 2008
 IN ACCORDANCE WITH THE PROVISIONS OF THE SURVEYS ACT



REGISTERED OWNERS
 DONALD F HAYTHORNE
 OWEN E HAYTHORNE
 MYRIAM LABERGE

SUBDIVISION AUTHORITY
 NAME: COUNTY OF ATHABASCA NO.12
 FILE NO.: SUB2007-0065

CALC'D BY: W.A.S. HAGEN SURVEYS (1982) LTD. FILE NUMBER
 DRAWN BY: DA 8929-20 Street, EDMONTON Phone: 464-5506 06S0947B

